

© Crown Copyright 2007. All rights reserved. Licence number 100020449

07/2319/ARC – Bishopsgarth Cottages  
Appendix reference 1. SITE LOCATION PLAN

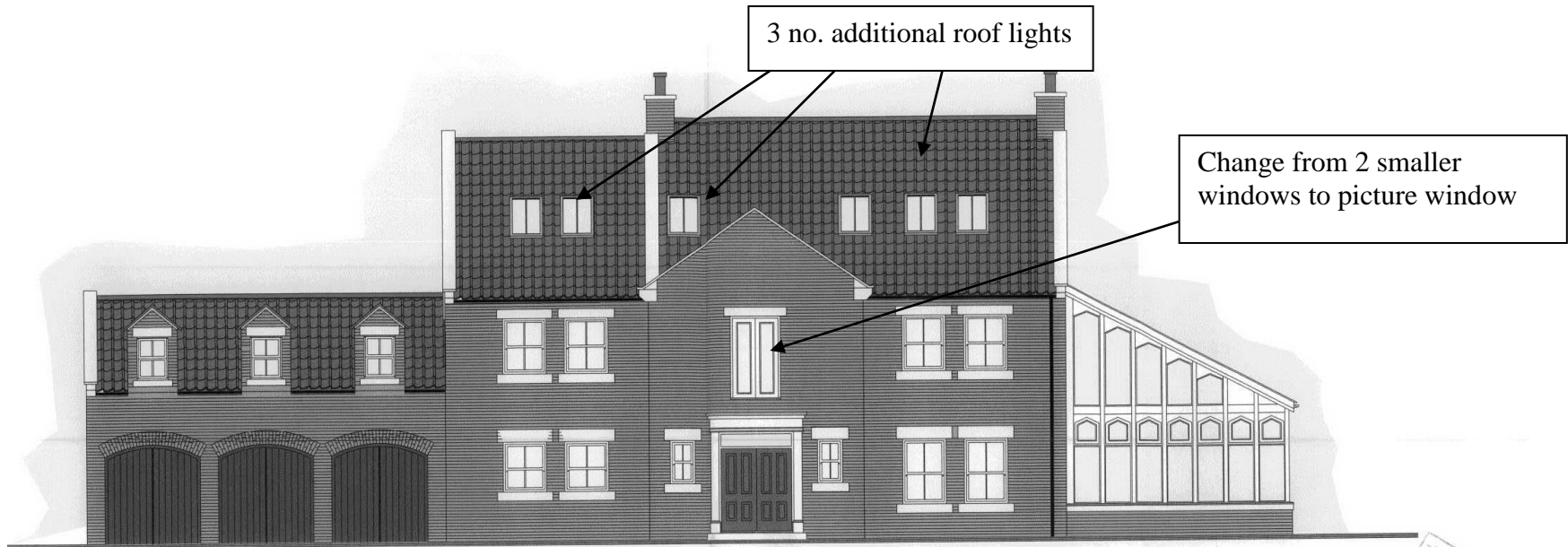

Dwelling One - Proposed North Elevation ( scale 1:100 )

07/2319 / - -



- REV 'E' AS-BUILT REVISIONS 30-7-07
- REV 'D' REVISED ELEVATIONS 26-6-06
- REV 'C' REVISED ELEVATIONS 28-4-06
- REV 'B' REVISED ELEVATIONS 14-2-06
- REV 'A' REVISED TO PLANNING OFFICERS COMMENTS 21-9-05

Solid timber arched door with brick header replaced with French doors.

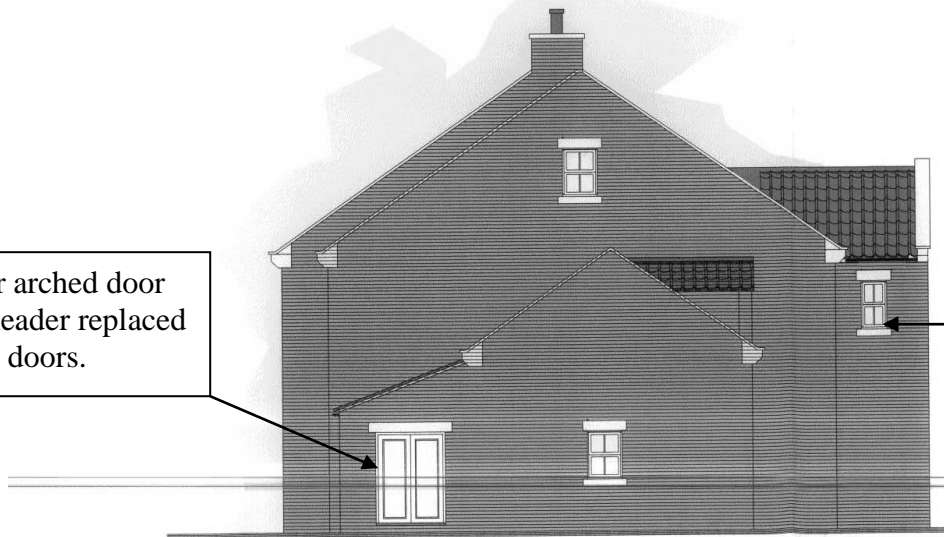

Dwelling One - Proposed East Elevation ( scale 1:100 )

New window

**Sean McLean Design**  
 The Studio, 25 St.Aidan's Crescent, Billingham, TS22 5AD  
 Tel / Fax : 01642 555110 E-mail smdesign@tiscali.co.uk

---

PROPOSED REPLACEMENT DWELLINGS  
 AT BISHOPSGARTH COTTAGES. DARLINGTON  
 BACK LANE, STOCKTON FOR MR.M.FAROUC

---

**DWELLING ONE**  
**PROPOSED ELEVATIONS**

---

Drg. No. 0567 / 04 E Date July 05

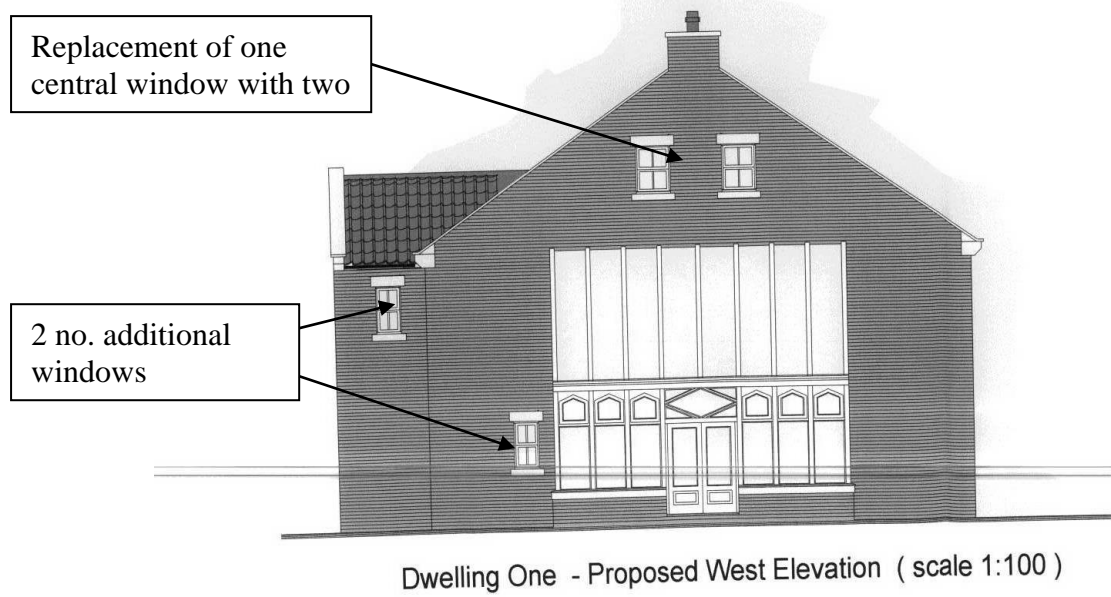

- REV 'E' AS-BUILT REVISIONS 30-07-07
- REV 'D' REVISED ELEVATIONS 26-6-06
- REV 'C' REVISED ELEVATIONS 28-4-06
- REV 'B' REVISED ELEVATIONS 14-2-06
- REV 'A' REVISED TO PLANNING OFFICERS COMMENTS 21-9-05

**Sean McLean Design**  
 The Studio, 25 St.Aidan's Crescent, Billingham, TS22 5AD  
 Tel / Fax : 01642 555110 E-mail smdesign@tiscali.co.uk

---

PROPOSED REPLACEMENT DWELLINGS  
 AT BISHOPSGARTH COTTAGES. DARLINGTON  
 BACK LANE, STOCKTON FOR MR.M.FAROUQ

---

**DWELLING ONE**  
**PROPOSED ELEVATIONS**

---

Drg. No. 0567 / 05 E Date July 05

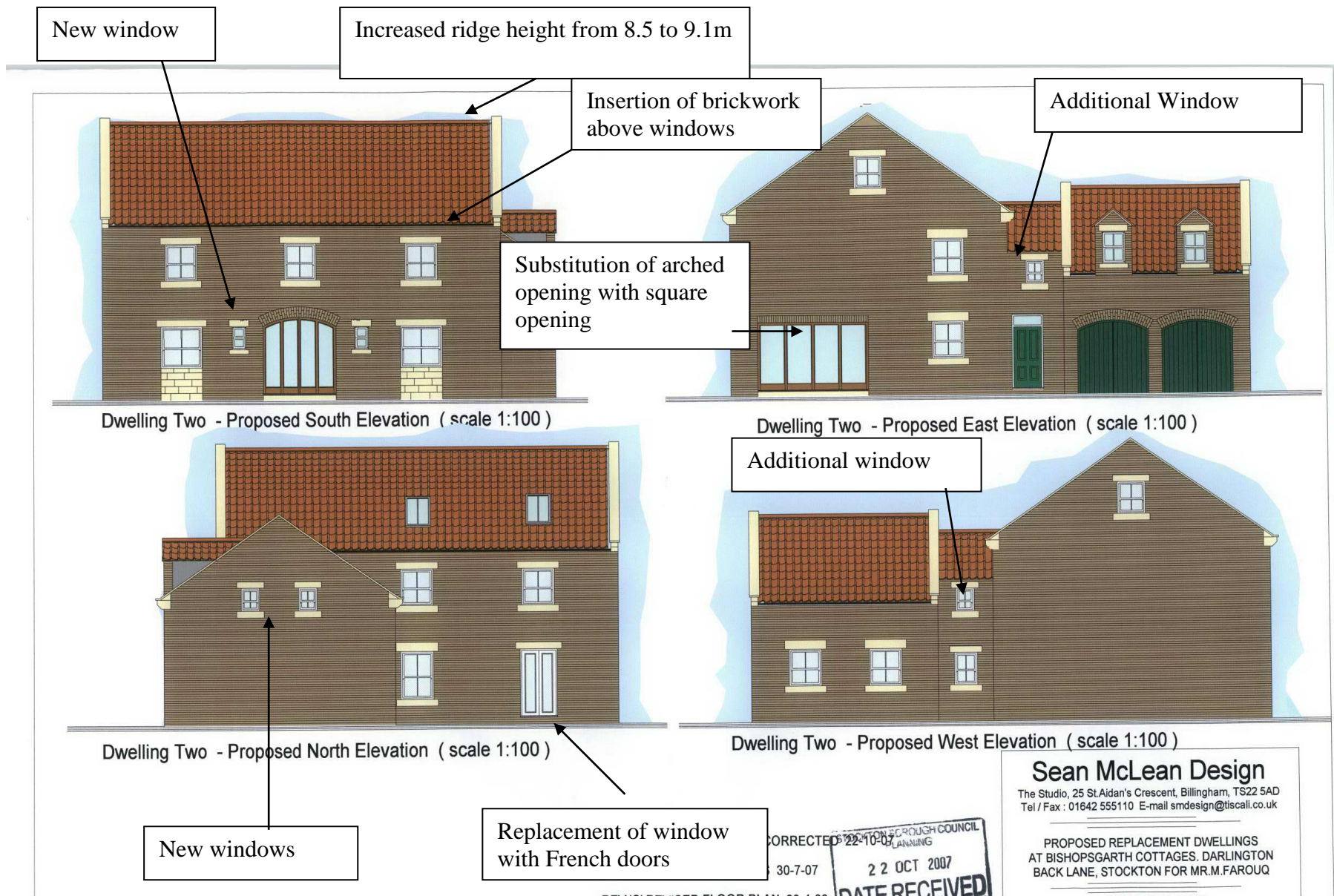

07/2319/ARC – Bishopsgarth Cottages  
 Appendix reference 4. AS BUILT ELEVATION DWELLING TWO. With changes to approved scheme marked on



Dwelling One - Proposed North Elevation ( scale 1:100 )

STOCKTON BOROUGH COUNCIL  
PLANNING  
- 9 MAY 2006  
DATE RECEIVED

REV 'C' REVISED ELEVATIONS 28-4-06

REV 'B' REVISED ELEVATIONS 14-2-06

REV 'A' REVISED TO PLANNING OFFICERS COMMENTS 21-9-05

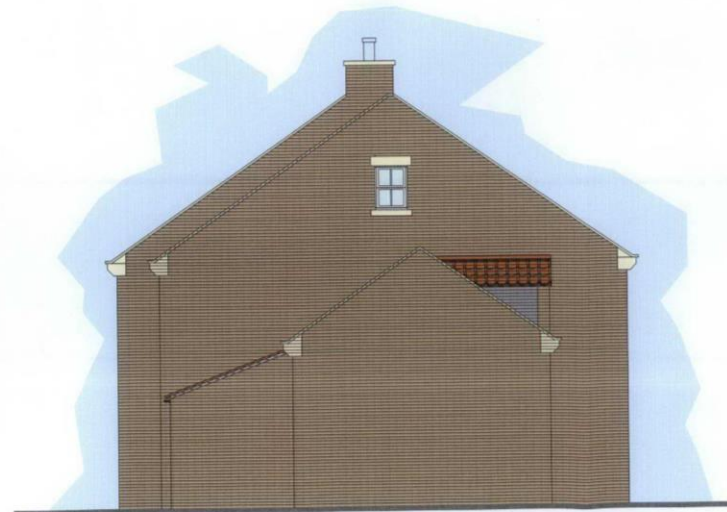

Dwelling One - Proposed East Elevation ( scale 1:100 )

**Sean McLean Design**  
The Studio, 25 St.Aidan's Crescent, Billingham, TS22 5AD  
Tel / Fax : 01642 555110 E-mail smdesign@tiscali.co.uk

PROPOSED REPLACEMENT DWELLINGS  
AT BISHOPSGARTH COTTAGES. DARLINGTON  
BACK LANE, STOCKTON FOR MR.M.FAROUC

DWELLING ONE  
PROPOSED ELEVATIONS

Drg. No. 0567 / 04 C Date July 05



Dwelling One - Proposed South Elevation ( scale 1:100 )



Dwelling One - Proposed West Elevation ( scale 1:100 )

REV 'C' REVISED ELEVATIONS 28-4-06

REV 'B' REVISED ELEVATIONS 14-2-06

REV 'A' REVISED TO PLANNING OFFICERS COMMENTS 21-9-05

### Sean McLean Design

The Studio, 25 St.Aidan's Crescent, Billingham, TS22 5AD  
Tel / Fax : 01642 555110 E-mail smdesign@tiscali.co.uk

PROPOSED REPLACEMENT DWELLINGS  
AT BISHOPSGARTH COTTAGES. DARLINGTON  
BACK LANE, STOCKTON FOR MR.M.FAROUC

DWELLING ONE  
PROPOSED ELEVATIONS

Drg. No. 0567 / 05 C Date July 05



07/2319/ARC – Bishopsgarth Cottages

Appendix reference 6. Plans approved under application reference 06/0461/FUL – Dwelling one elevations



Dwelling Two - Proposed South Elevation ( scale 1:100 )



Dwelling Two - Proposed East Elevation ( scale 1:100 )



Dwelling Two - Proposed North Elevation ( scale 1:100 )



Dwelling Two - Proposed West Elevation ( scale 1:100 )

See Main Design

07/2319/ARC – Bishopsgarth Cottages  
Appendix reference 7. Plans approved under application reference 06/0461/FUL – Dwelling two elevations